

**MULTIMODAL DEVELOPMENT and DELIVERY  
DEVELOPMENT DIVISION  
DESIGN OFFICE**

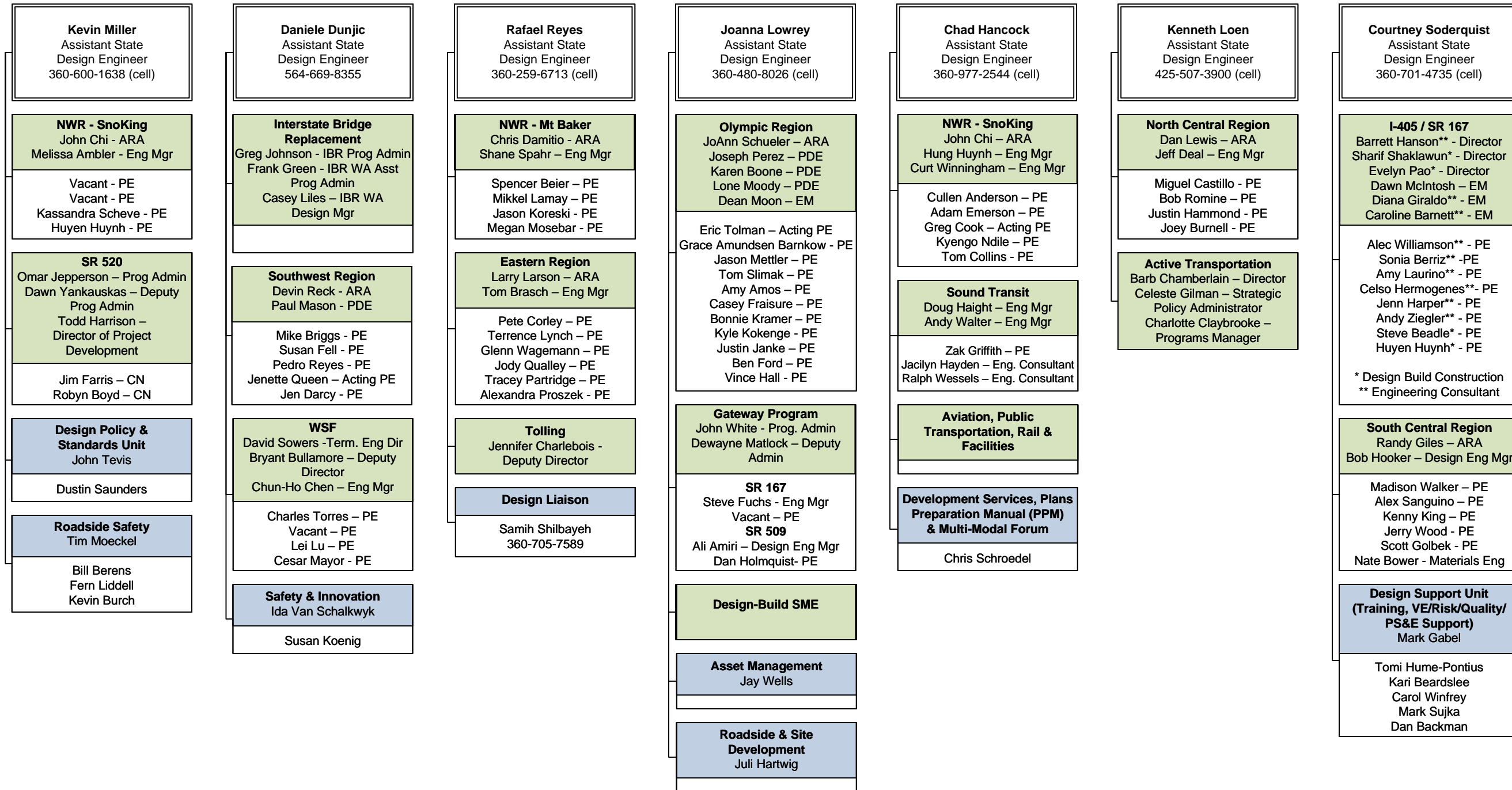

**Access & Hearings Services**  
LeRoy Patterson  
360-705-7266

**Subject Areas**

- Limited Access
- Managed Access
- Access Control Master Plan
- Access Policy
- Median Crossovers
- Access Hearings
- Development Services
- Agreements

**Hydraulics & Hydrology**  
Julie Heilman  
360-705-7262

**Subject Areas**

- Hydraulics
- Hydrology
- Stormwater
- Fish Passage Design

**Design Office Leadership**

Mark Gaines	705-7231
Mike Fleming	705-7233
Erik Jonson	705-7106

**Administrative Staff:**

Leann George	705-7230
Lisbeth Panush	705-7452
Jennifer Capps	705-6978

**Street Address:**  
310 Maple Park Ave SE  
Olympia, WA 98504

**Mailing Address:**  
PO Box 47329  
Olympia, WA 98504-7329